

**01** UPA - PORTE 2  
DET. TÍPICO - JUNTA DE EXPANSÃO  
ESCALA: 1:10

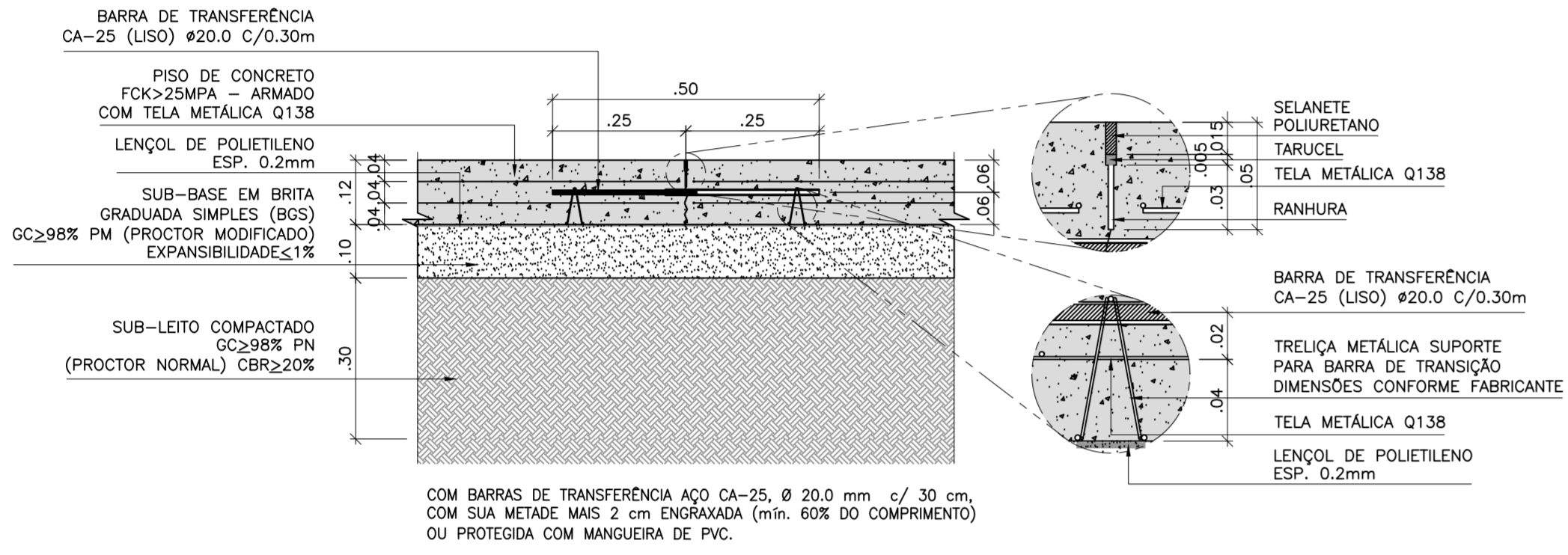

**02** UPA - PORTE 2  
DET. TÍPICO - JUNTA DE CONSTRUÇÃO  
ESCALA: 1:10

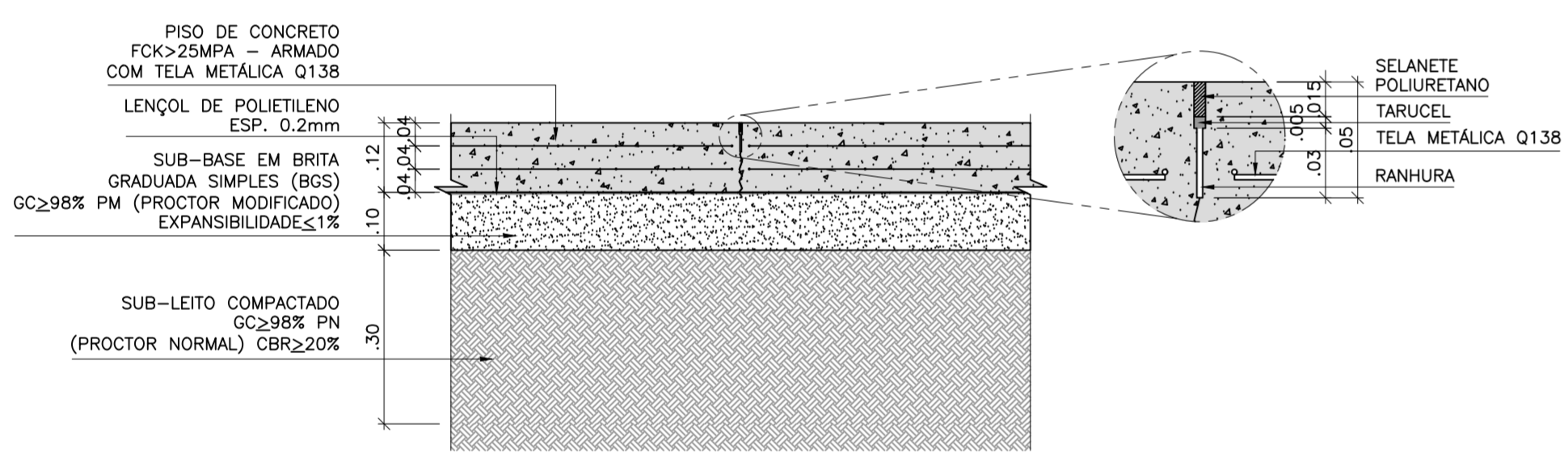

**03** UPA - PORTE 2  
DET. TÍPICO - JUNTA SERRADA  
ESCALA: 1:10

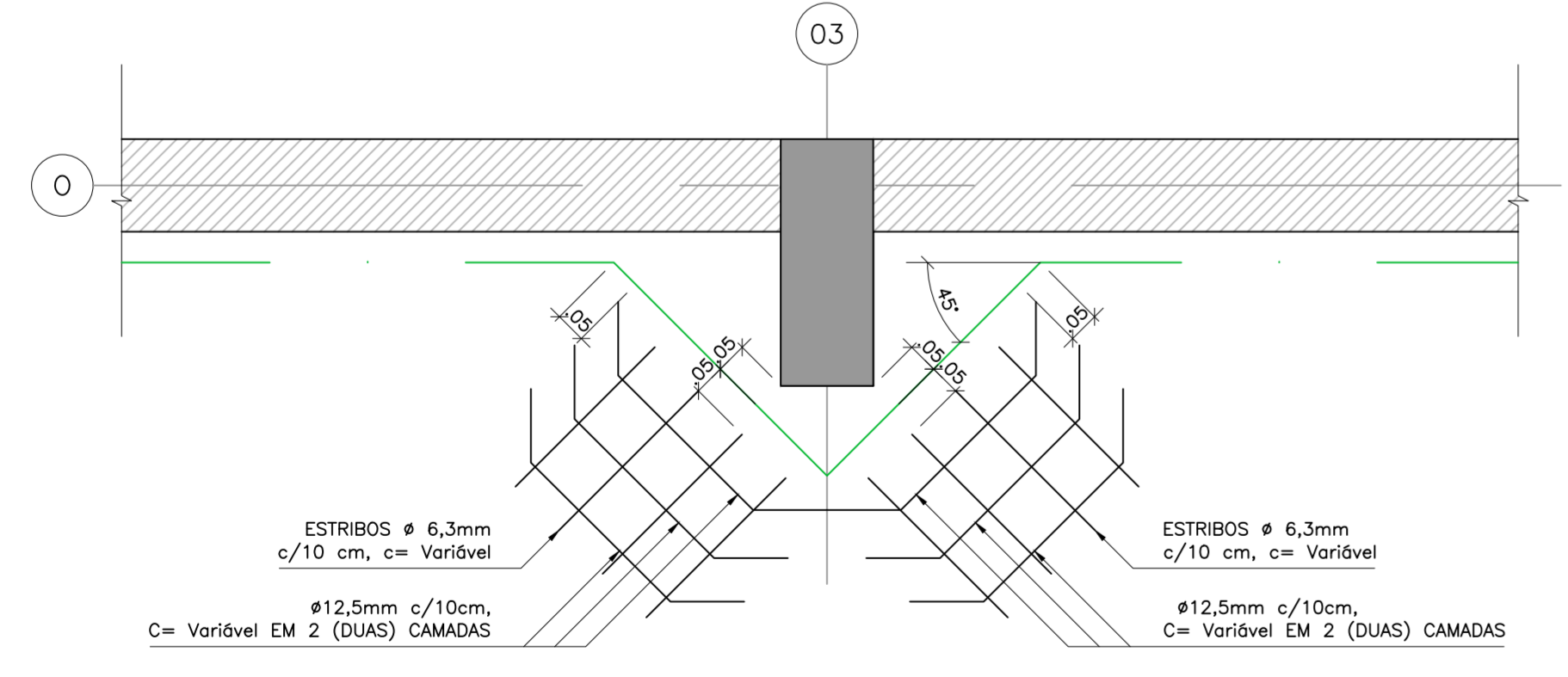

**04** UPA - PORTE 2  
DET. TÍPICO - JUNTA DIAMANTE  
ESCALA: 1:10

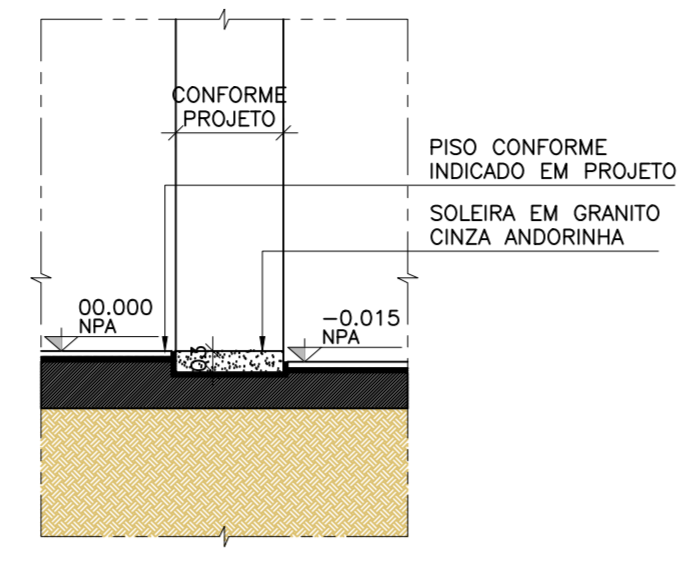

**05** UPA - PORTE 2  
DET. TÍPICO - SOLEIRA RETA  
ESCALA: 1:10

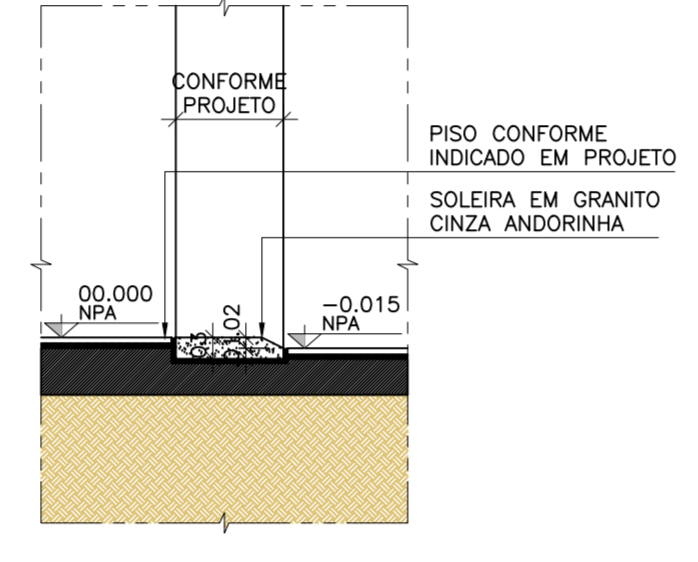

**06** UPA - PORTE 2  
DET. TÍPICO - SOLEIRA COM INCLINAÇÃO  
ESCALA: 1:10

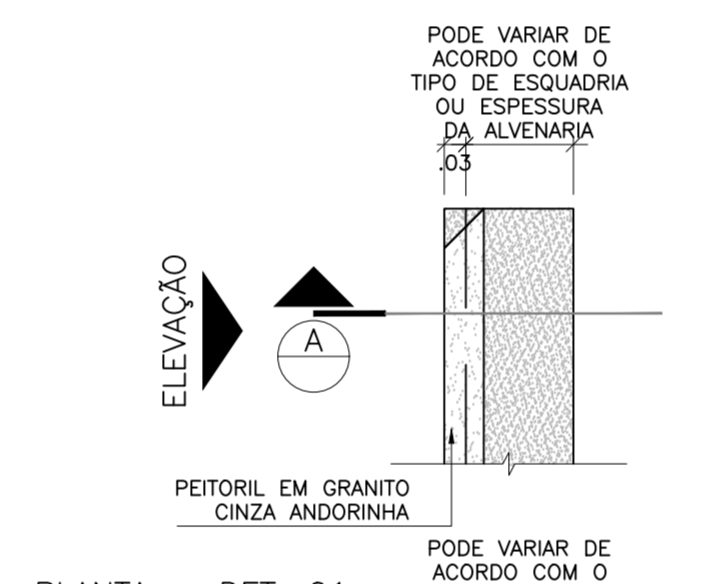

**07** UPA - PORTE 2  
DET. TÍPICO - PEITORIL COM DUPLA PINGADEIRA  
ESCALA: 1:10

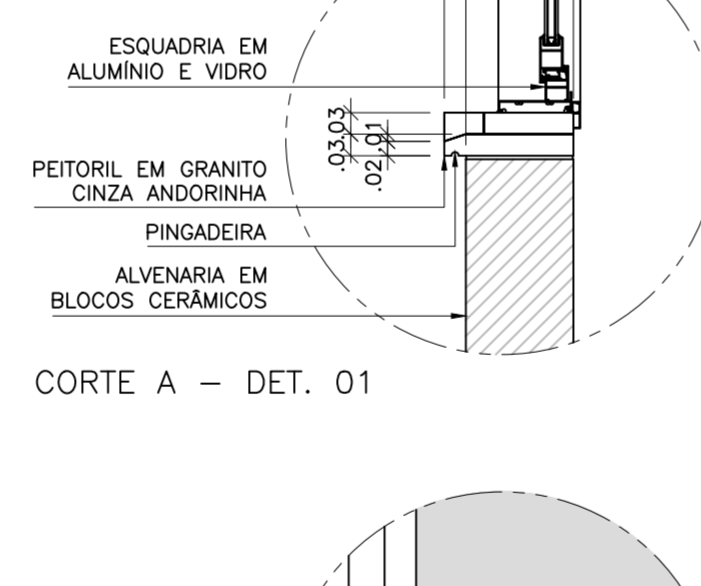

**08** UPA - PORTE 2  
DET. TÍPICO - PEITORIL SIMPLES  
ESCALA: 1:10

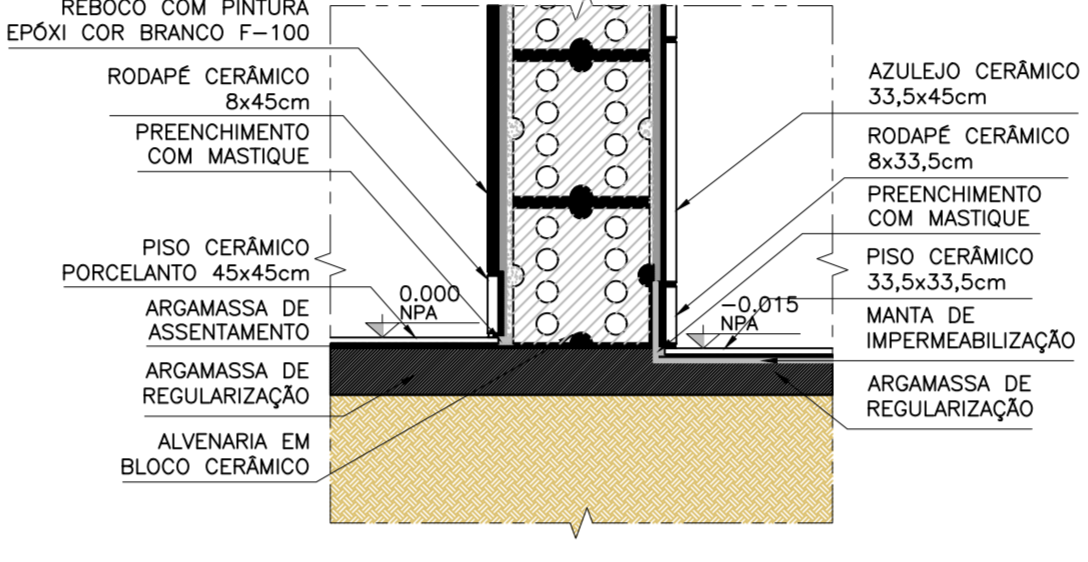

**09** UPA - PORTE 2  
DET. TÍPICO - RODAPÉ EMBUTIDO  
ESCALA: 1:10

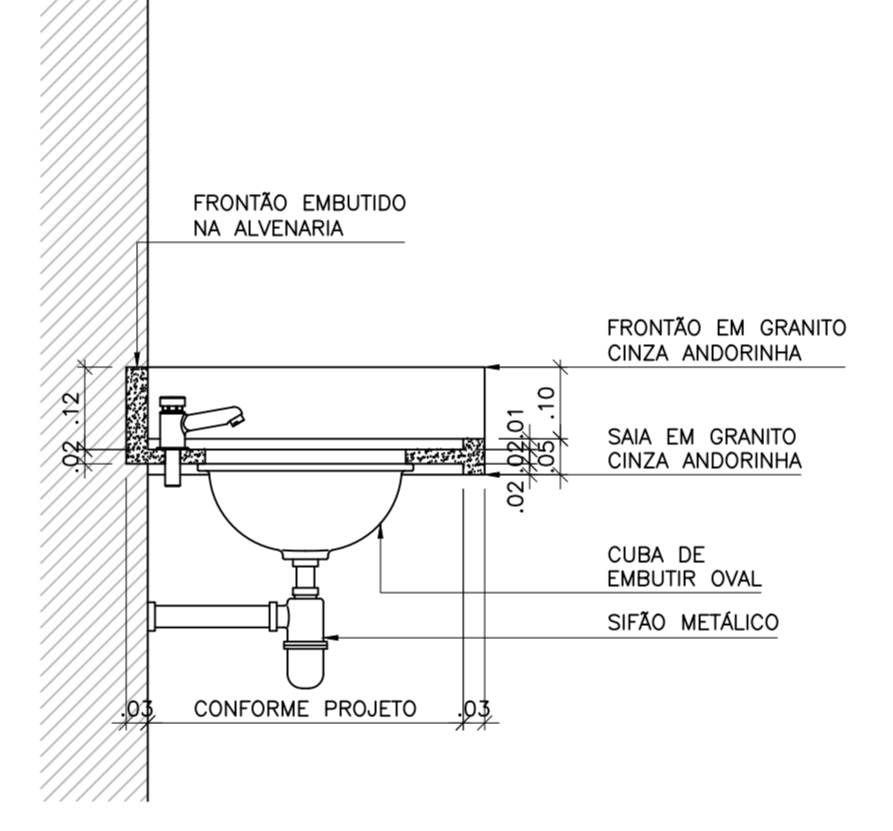

**10** UPA - PORTE 2  
DET. TÍPICO - BANCADA EMBUTIDA SANITÁRIOS  
ESCALA: 1:10

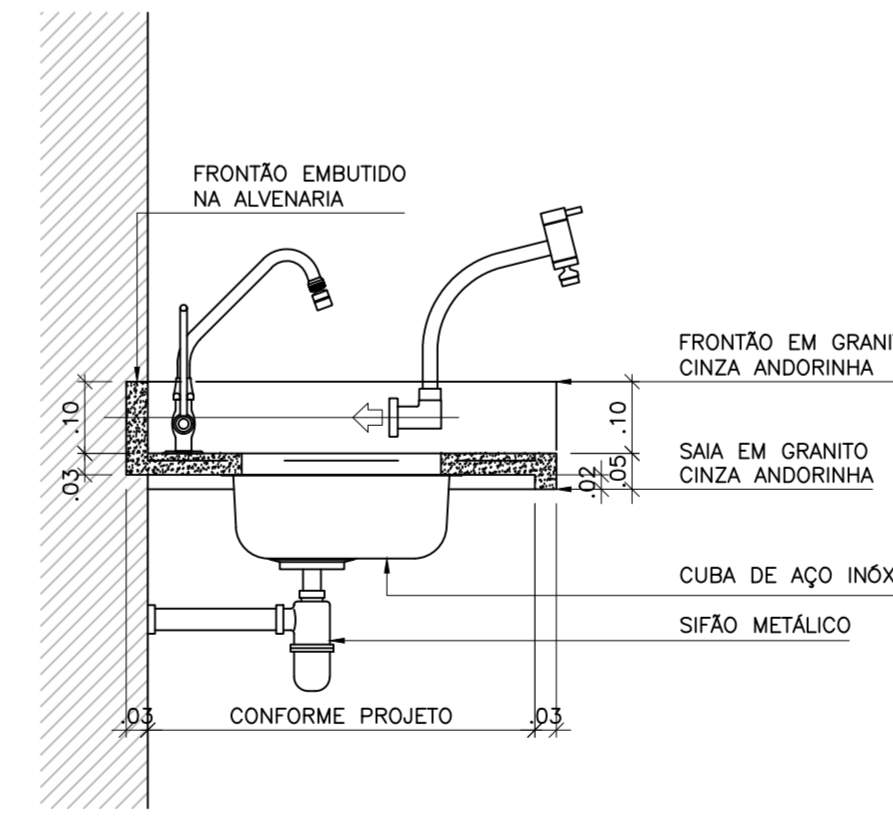

**11** UPA - PORTE 2  
DET. TÍPICO - BANCADA EMBUTIDA PADRÃO  
ESCALA: 1:10

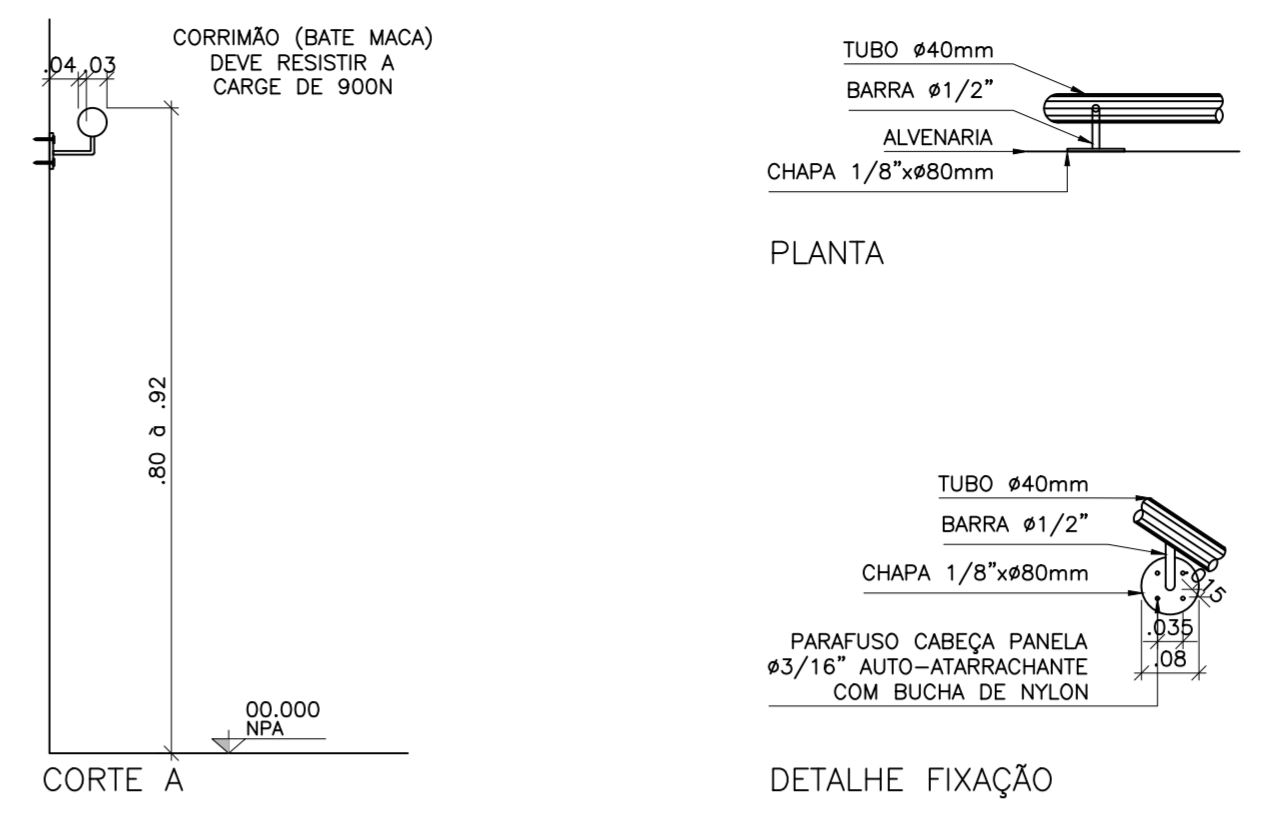

**12** UPA - PORTE 2  
DET. TÍPICO - CORRIMÃO (BATE MACAS)  
ESCALA: 1:10

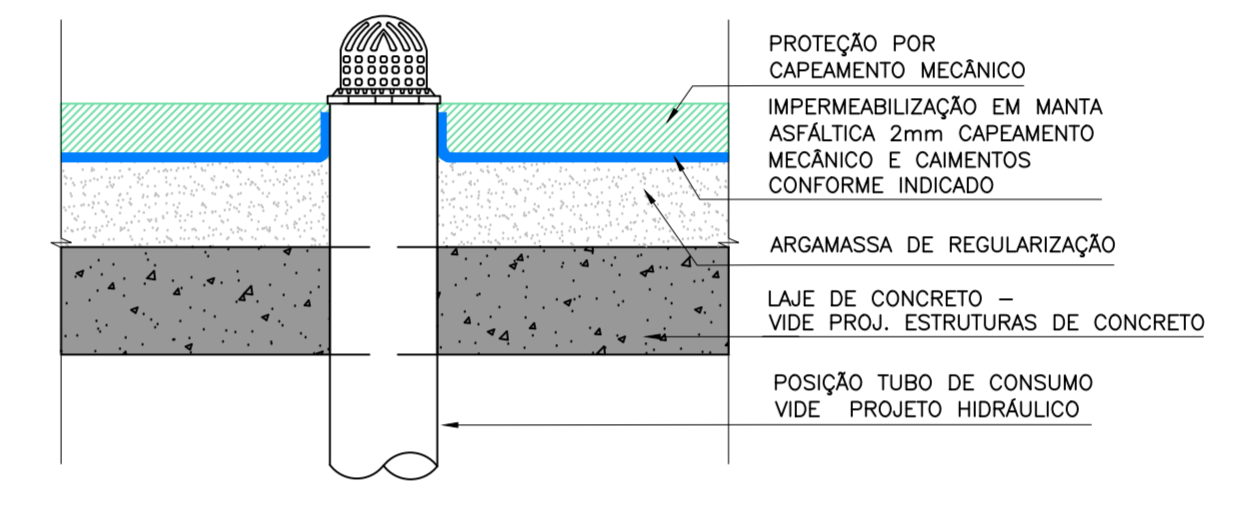

**13** UPA - PORTE 2  
DET. TÍPICO - IMPERMEABILIZAÇÃO/ TUBO DE DESCIDA A/P  
ESCALA: 1:10

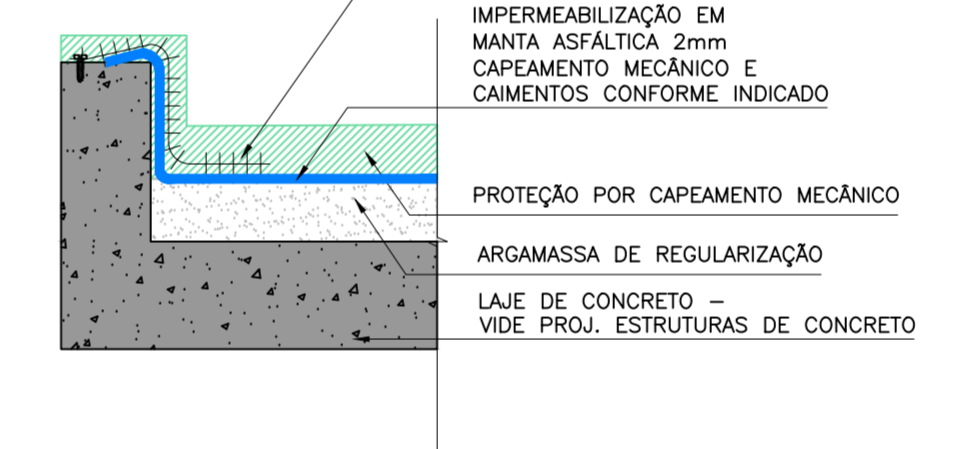

**15** UPA - PORTE 2  
DET. TÍPICO - IMPERMEABILIZAÇÃO LAJES  
ESCALA: 1:10

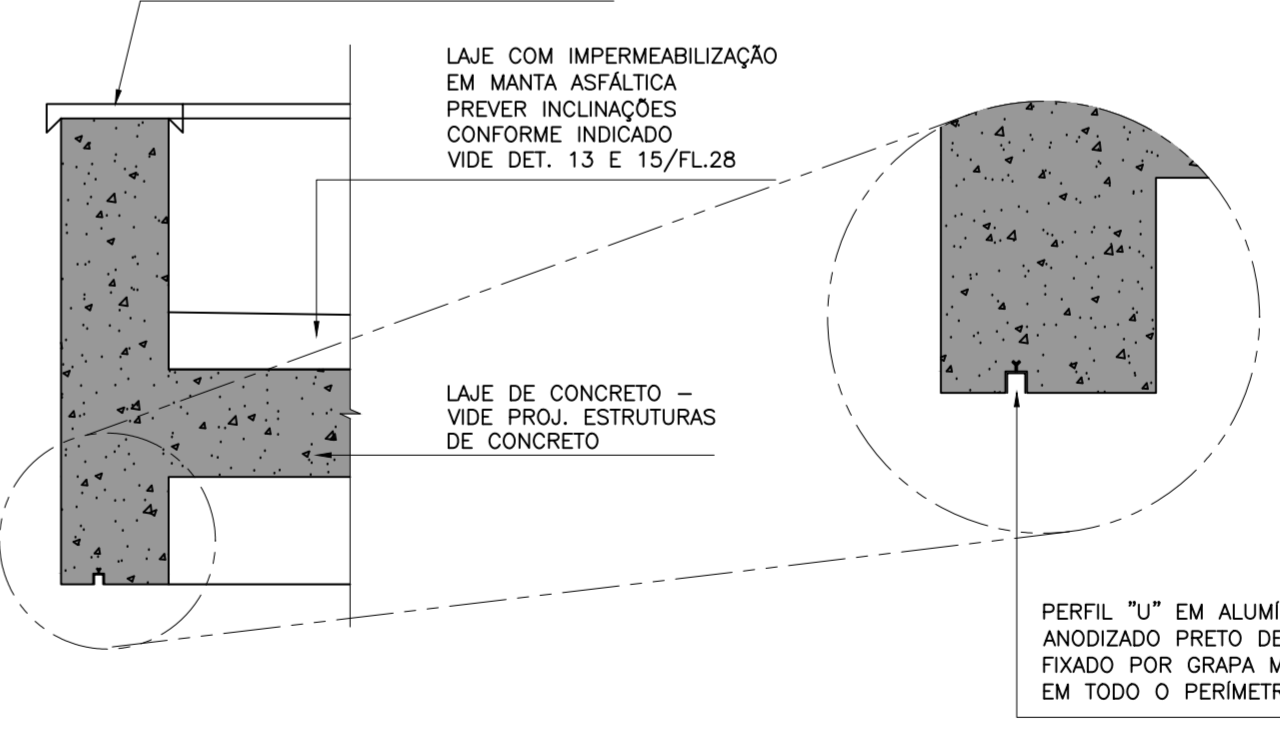

**16** UPA - PORTE 2  
DET. TÍPICO - PINGADEIRAS  
ESCALA: 1:10

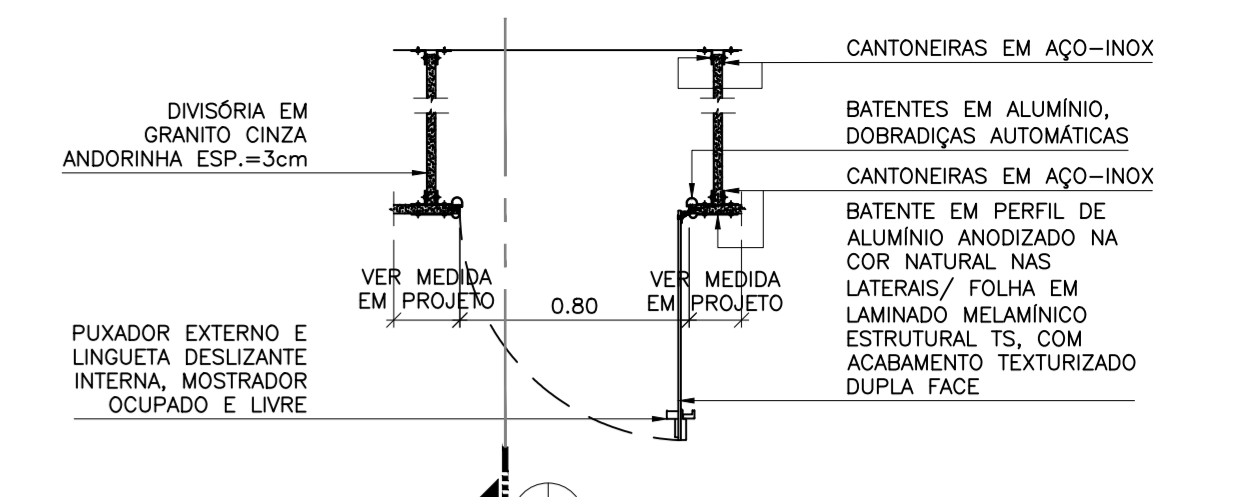

**17** UPA - PORTE 2  
DET. TÍPICO - FIXAÇÃO DIVISÓRIAS DE GRANITO  
ESCALA: 1:25

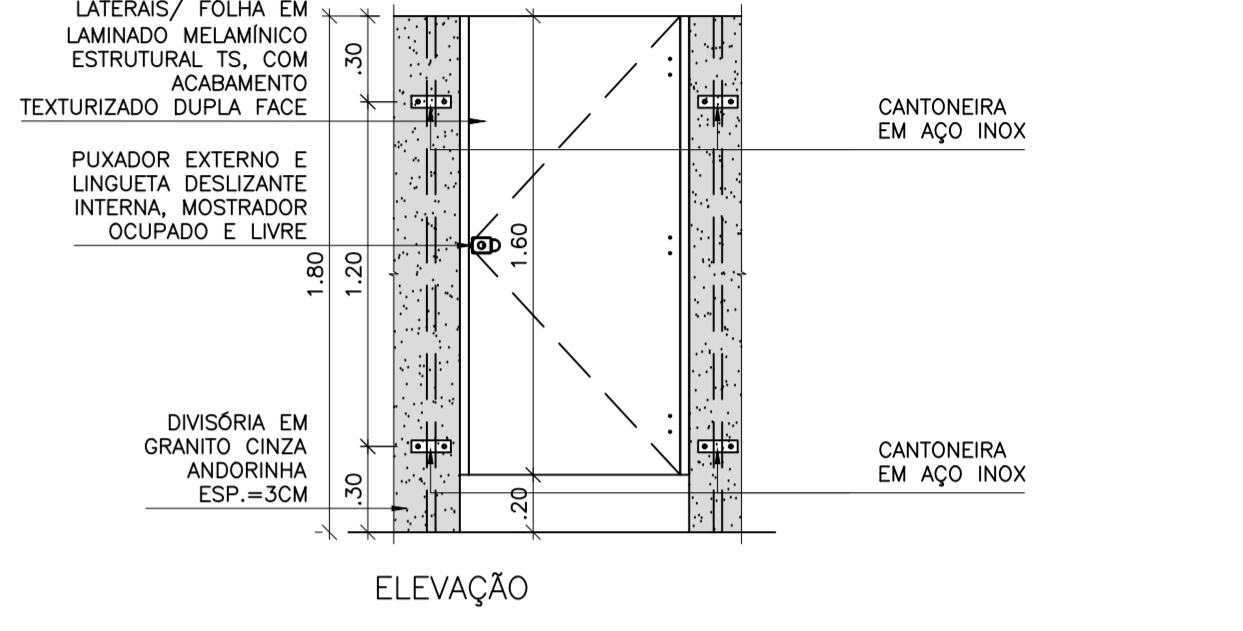

**14** UPA - PORTE 2  
DET. TÍPICO - ABRAÇADEIRAS/ TUBO DE DESCIDA A/P  
ESCALA: 1:25

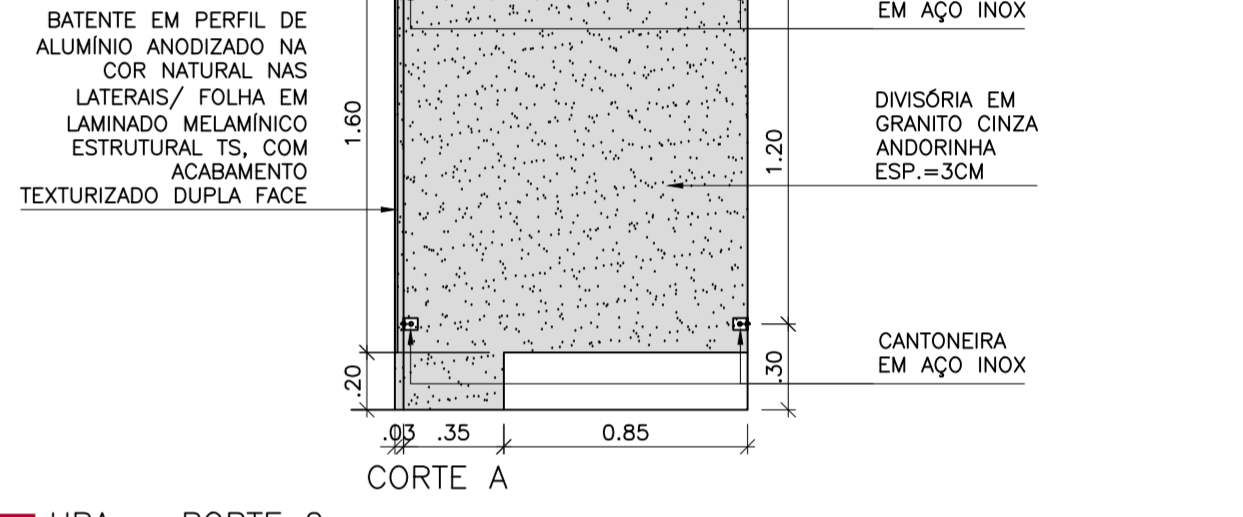

**17** UPA - PORTE 2  
DET. TÍPICO - FIXAÇÃO DIVISÓRIAS DE GRANITO  
ESCALA: 1:25

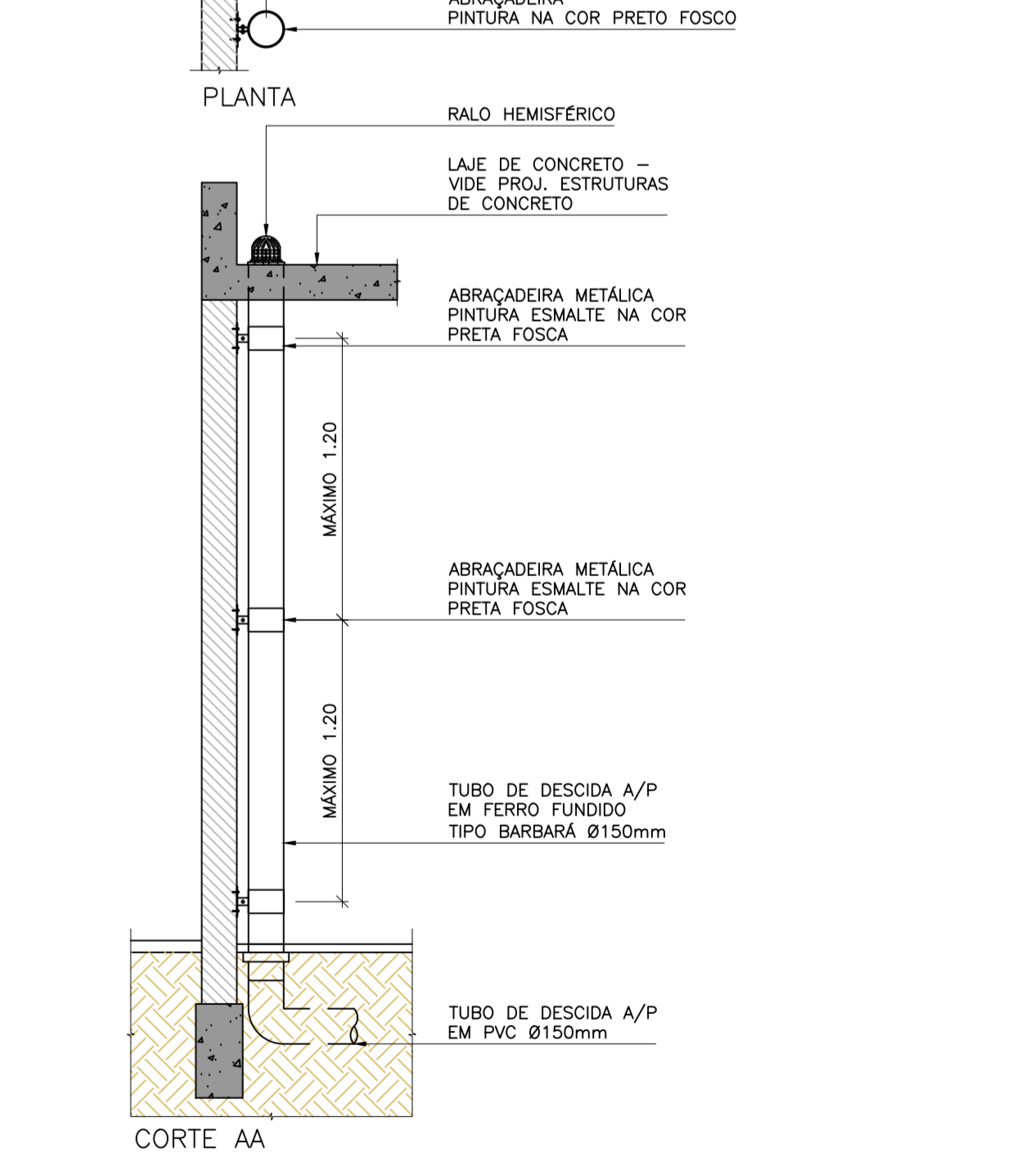

**14** UPA - PORTE 2  
DET. TÍPICO - ABRAÇADEIRAS/ TUBO DE DESCIDA A/P  
ESCALA: 1:25

**NOTAS:**  
1 - CONFERIR MEDIDAS NO LOCAL  
2 - MEDIDAS EM METROS

PROJETO

GERÊNCIA DE PROJETOS  
DENIS DE SOUZA SILVA

COORDENAÇÃO DE PROJETOS  
GERALDO LÚCIO TIAGO FILHO CREA: MG 22.568/D

RESPONSÁVEL TÉCNICO  
ENG. CIVIL FLÁVIA C. BARBOSA CREA: MG 187.842/D

DESENHO  
DOMINGOS MANOEL DE MORAIS NETO  
FRANCISCO CHICONE NETO  
VINÍCIUS SILVEIRA FORMIGA  
WILLIAM BARADEL LARI

CLIENTE

Prefeitura Municipal de Pouso Alegre

EMPREENDIMENTO			
UNIDADE DE PRONTO ATENDIMENTO			
ENDEREÇO	RUA COMENDADOR JOSÉ GARCIA POUSO ALEGRE - MINAS GERAIS	DISCIPLINA	ARQUITETURA
ASSUNTO	PROJETO EXECUTIVO ARQUITETÔNICO	FASE DO PROJETO	EXECUTIVO
DETALHES - IMPLANTAÇÃO		FOLHA Nº.	22/22
DATA INICIAL	ESCALA	REVISÃO	ARQUIVO
10/06/2018	INDICADA	R00	FAPEPE-PMPA-UPA-ARQ-PE-22-R00.DWG